

# GEGUŽINĖ

## Valsas - Polka

**Ižanga**  
Laisvai, neskubant

Lietuvių liaudies ir A.Balčiūno muzika,  
Aranž. A.Fokas, B.Glovickis, K.Lipeika

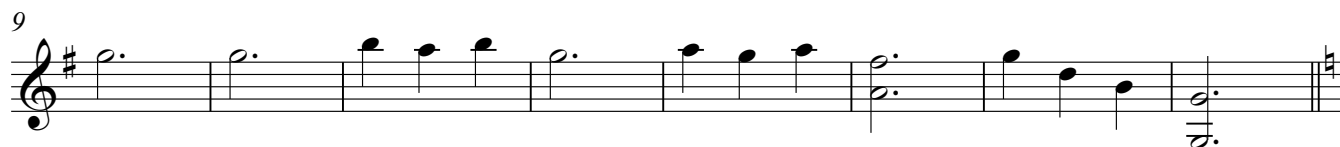

[illegible]

94 9

98

102 **10** **Trio**

112

119 **11**

123

128 12

132

1. 2.

137 13

141

1. 2.