Akordeonas

KUR BERŽELIAI PRIE NERIES

Tempo di valse, energico
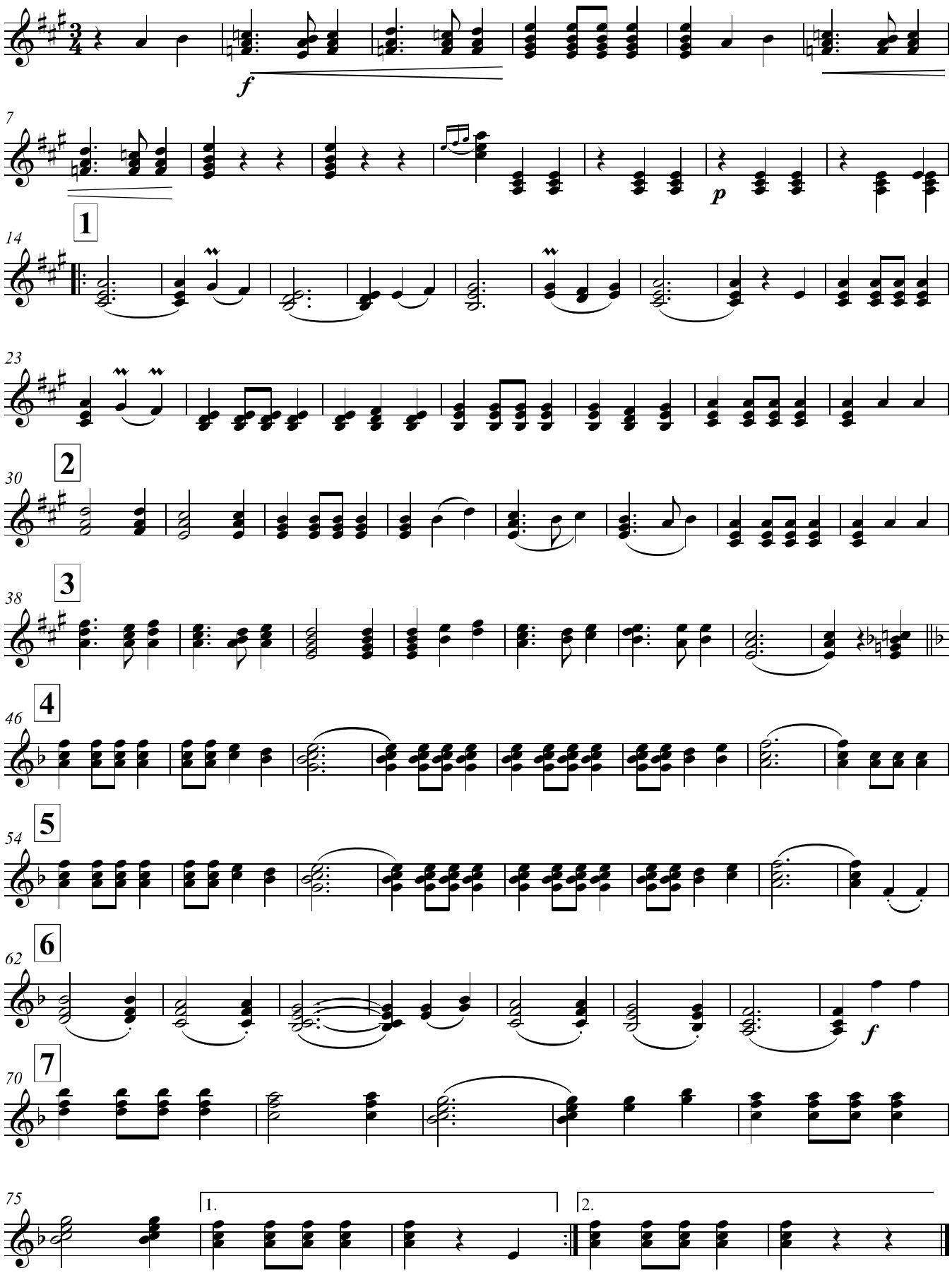
Jurgis Gaižauskas