

Stoviu aš parimus

Lietuvių liaudies muzika
aranžavo Giedrius Svilainis

$\text{♩} = 55$

A

4 2

7 **B** **C**

7 8 *f*

27

33

38 **D**

mf

47 **E**

f

56

63 **F**

70 **G**

f

T-birb

77

84

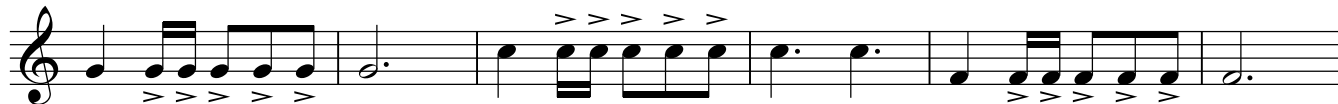

90

95

104

118

125

129

